

14-1115

14-1130

E 10TH ST

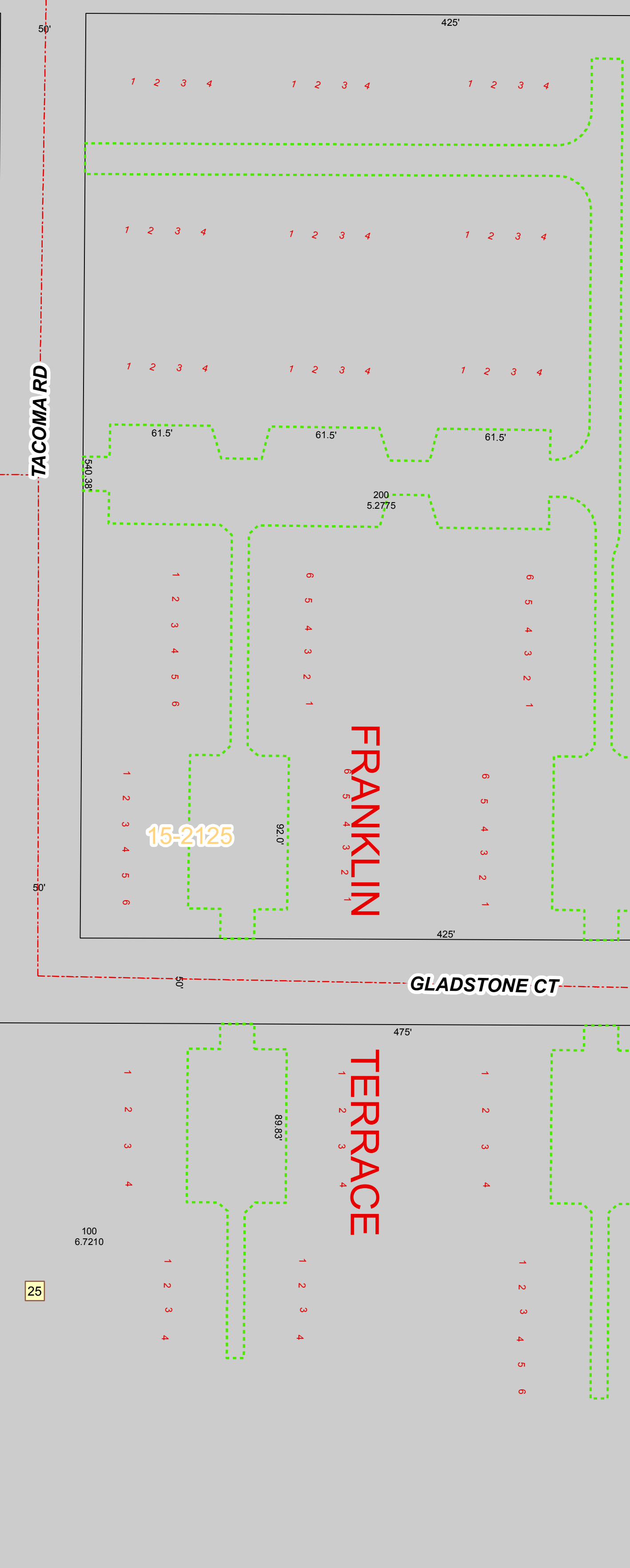
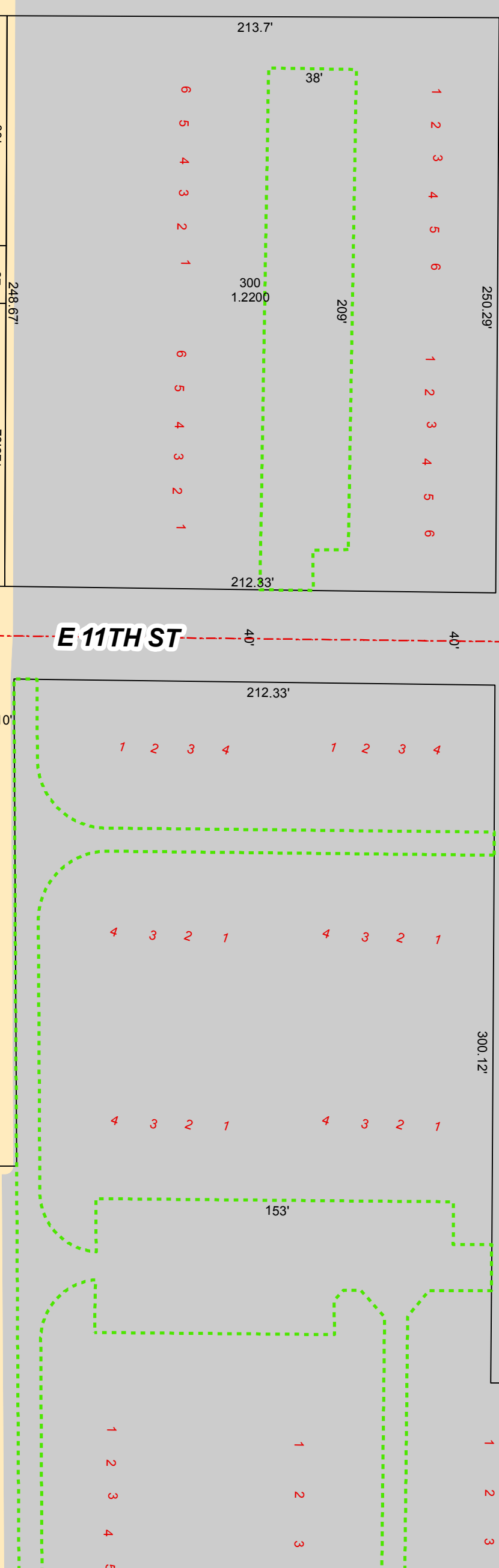
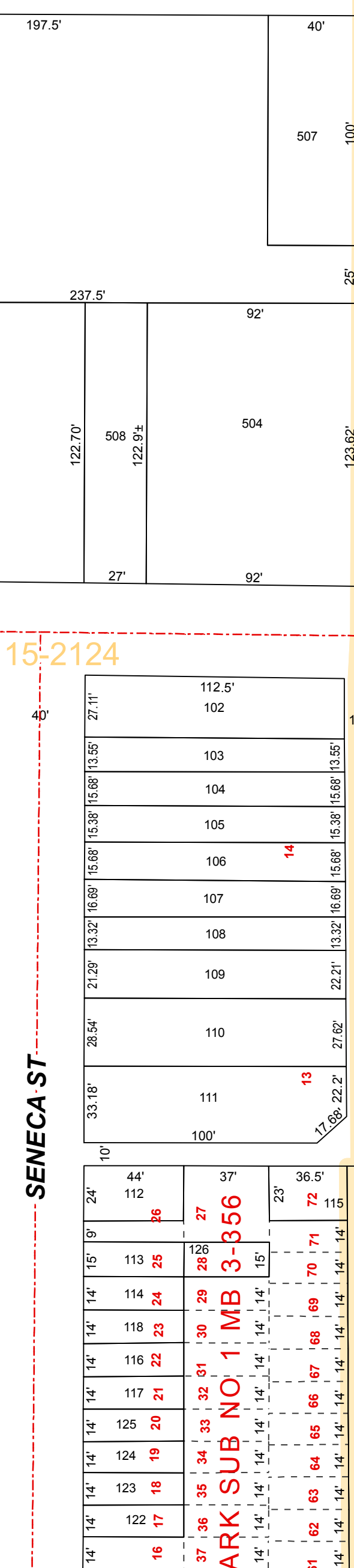
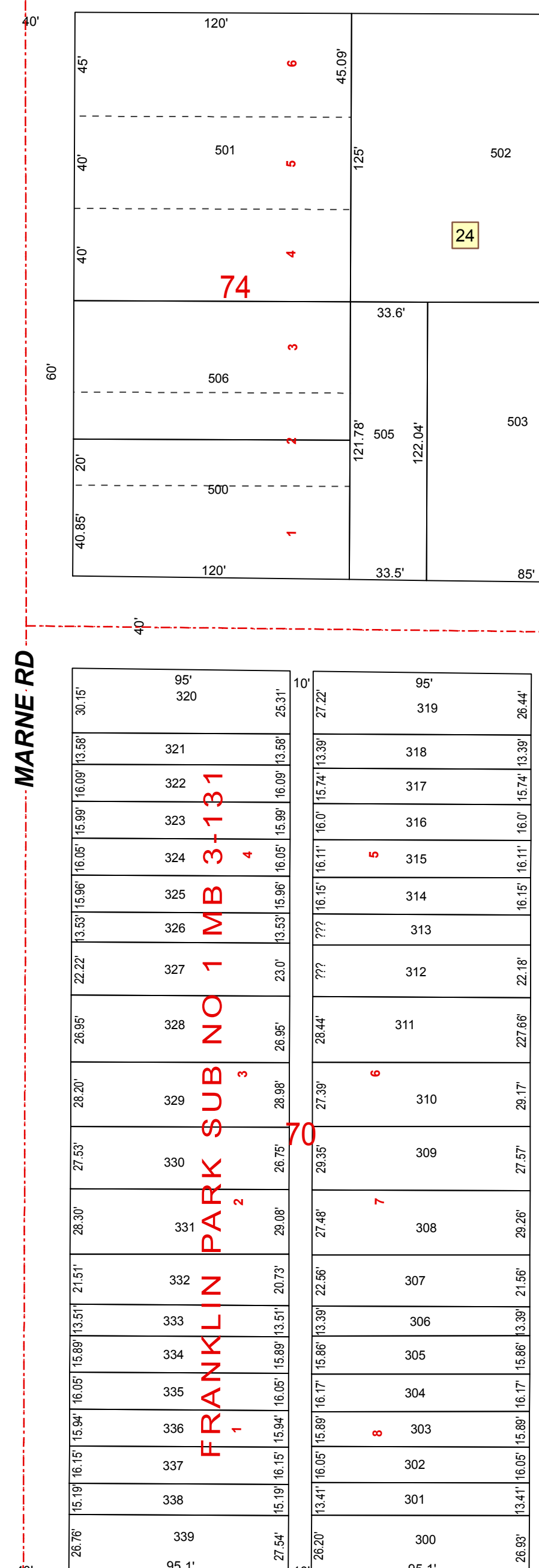
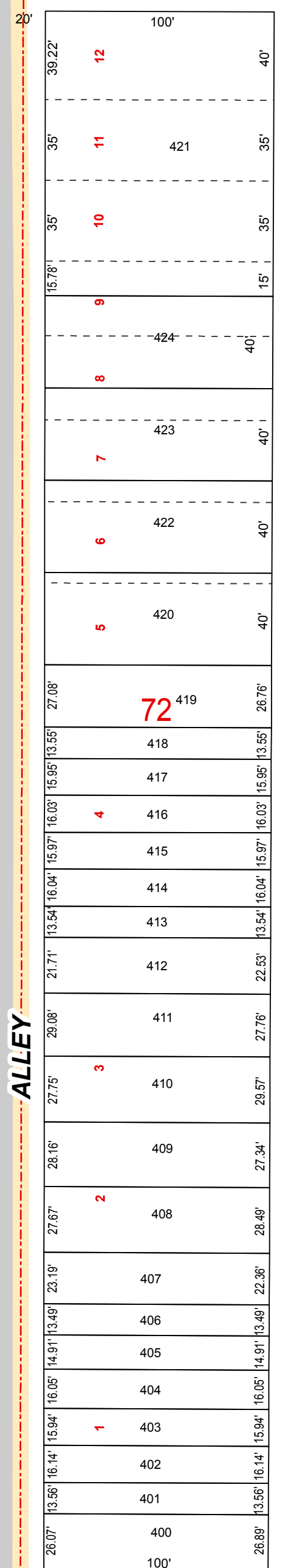
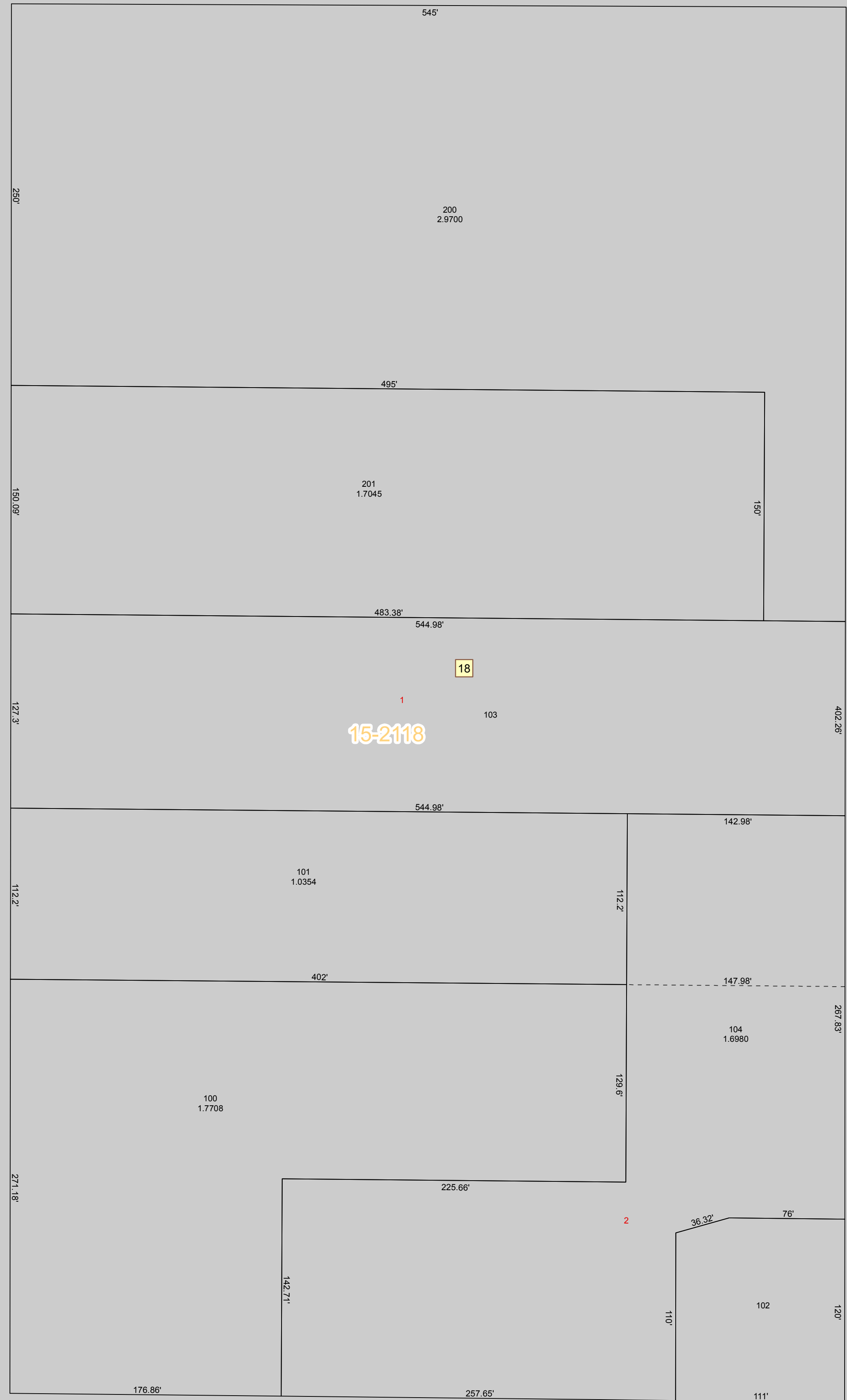

15-2119

E 12TH ST

15-2126

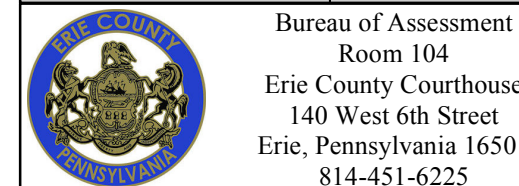

Erie County, Pennsylvania
CITY OF ERIE Map 15-2124
Bureau of Assessment

IMPORTANT NOTE: Some parcel boundaries are displayed as extending into Lake Erie. By Pennsylvania law all submerged lands lakeward of the ordinary low water mark are lands of the Commonwealth unless specifically conveyed to private ownership through an Act of the General Assembly (Dam Safety and Encroachments Act, Section 15(e), 32 P.S. § 693.15, Act of November 26, 1975 (P.L. 1975, No. 325), as amended). Private property along the shoreline of Lake Erie ends at the Low Water Datum elevation of 569.2 ft. above sea-level (International Great Lakes Datum 1985). Parcel lines shown as extending beyond (lakeward) the low water datum do not infer title or ownership over those submerged lands. The only way to properly determine the lakeward boundary of a shoreline property is by site-specific survey.

FOR TAX PURPOSES ONLY
Scale: 1" = 50'
Plot Date: Friday, July 31, 2020

Tax Map Page Index	Tax Parcels	Stream Centerlines	Tracts	1.01 Parcel Number & Acreage
Road Centerlines	Original Lines	Political Boundary Lines	Water Bodies	55.4100 Tract Number
Railroad Centerlines	Easements	33-183 District & Map Number	16 Block Number	16 Historic Lot Number

15-2124